

WILLIAMSON-TRAVIS COUNTIES MUD NO. 1 NEIGHBORHOOD DRAINAGE, STREET LIGHTING AND MAILKIOSK MAPS

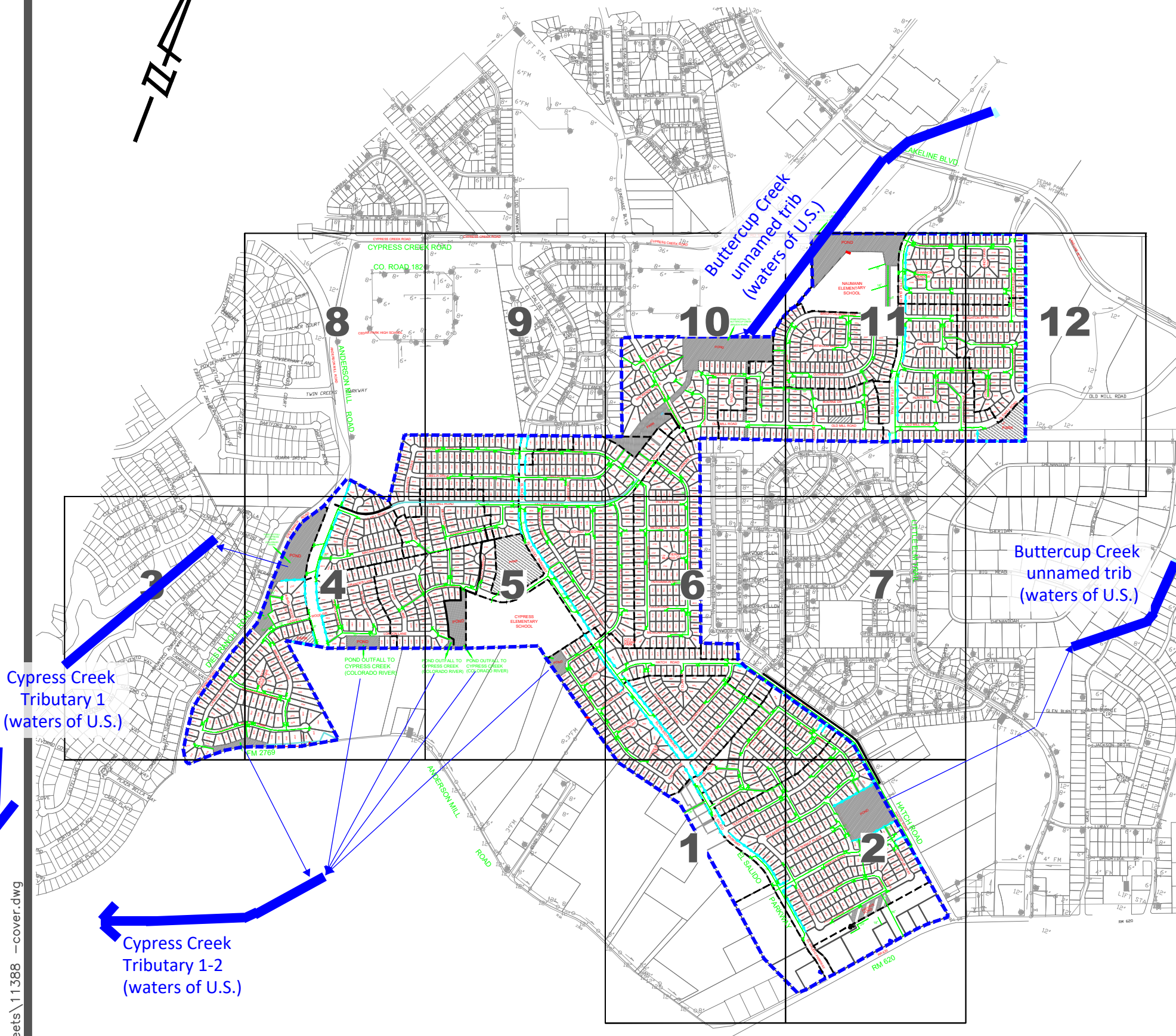

H:\Projects\919 WTC\919 WTC\11388 Street Light Map Update\CAD\Sheets\11388 -cover.dwg

LEGEND	
	SECTION BOUNDARY
	DISTRICT BOUNDARY
	CMU WALL
	STORM SEWER
	WATERS OF THE U.S.

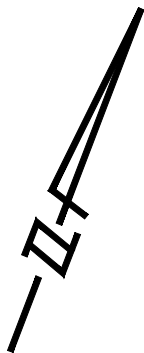
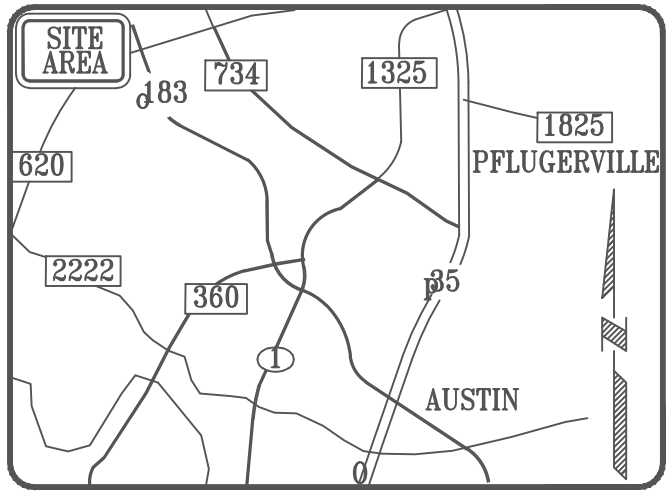

VICINITY MAP
N.T.S.



8834 N. Capital of Texas Hwy.
Austin, Texas 78759
Suite 140
(512)452-0371
FAX(512)454-9933
TBPE FIRM #2946

WILLIAMSON-TRAVIS COUNTIES MUD NO. 1 NEIGHBORHOOD AND STREET LIGHTING AND MAIL KIOSK INDEX TABLES

STREET LIGHT LOCATION TABLE	
STREET LIGHT TAG NUMBER	STREET ADDRESS
724	2800 Cashell Wood Dr & Anderson Mill Rd
725	2804 & 2806 Cashell Wood Dr
726	2812 Cashell Wood Dr & Briona Wood Ln
727	2909 & 2907 Cashell Wood Dr
728	2914 Cashell Wood Dr & Wanakah Ridge Dr
729	3009 & 3011 Cashell Wood Dr
730	3107 & 3108 Cashell Wood Dr
731	2522 Vestavia Ridge Ln
732	Vestavia Ridge Ln (at pond) Across from 2512 Vestavia Ridge
733	2409 & 2501 Vestavia Ridge Ln
734	Briona Wood Ln & 2501 Wanakah Ridge Dr
735	2910 & 2912 Briona Wood Ln
736	2507 & 2509 Wanakah Ridge Dr
737	2900 & 2901 Wanakah Ridge Cv
739	2807 Anderson Mill Rd & Cashell Wood Dr
740	Cashell Wood Dr & 2807 Primwood Path
741	2306 & 2308 London Lane
742	2220 London Lane
743	2210 & 2212 London Lane
744	2814 Cortez Drive & 2200 London Ln
745	2807 & 2809 Cortez Drive
746	2201 Granger & 2700 Cortez Drive
747	2211 & 2213 Granger Lane
748	2221 & 2301 Granger Lane
749	2309 & 2311 Granger Lane
751	2002 & 2004 Dagama Drive
752	Dagama Drive
753	Dagama Drive
754	Dagama Drive
755	Dagama Drive & 2712 Dagama Ct
756	2705 & 2707 Dagama Ct
757	2705 & 2707 Melba Pass
758	2606 Melba Pass & Rainfall Tr
759	2616 & 2618 Rainfall
760	2608 & 2610 Rainfall
761	2500 & 2501 Grist Ln
762	2601 Grist Lane & Old Mill Rd
763	2305 & 2310 Macaw Dr
764	2300 & 2302 Macaw Dr
765	2214 & 2216 Macaw Dr
766	2200 & 2202 Macaw Dr
767	Stenson Dr & 2201 Old Mill Rd
768	2509 & 2511 Stenson Dr
769	2501 Stenson Drive
770	2109 & 2111 Dayflower Trc
771	2101 & 2103 Dayflower Trc
772	2015 & 2017 Dayflower Trc
773	2007 & 2009 Dayflower Trc
774	2001 Dayflower Trc
775	1911 Dayflower Trc
776	1903 & 1905 Dayflower Trc
777	1805 & 1807 Dayflower Trc
778	1802 Dayflower Trc
779	1715 Dayflower Trc & Old Mill Rd
780	2107 & 2109 Lobelia Dr
781	2101 & 2103 Lobelia Dr
782	2015 & 2017 Lobelia Dr
783	2007 & 2009 Lobelia Dr
784	2001 Lobelia Dr
785	1911 Lobelia Dr
786	1811 & 1813 Lobelia Dr
787	1802 Lobelia Dr
788	2212 Old Mill Rd
789	2204 & 2206 Old Mill Rd
790	2109 Old Mill Rd
791	2103 & 2105 Old Mill Rd
792	2017 & 2019 Old Mill Rd
793	2007 & 2009 Old Mill Rd
794	2001 Old Mill Rd
795	1911 Old Mill Rd
796	1907 & 1909 Old Mill Rd
797	1815 Old Mill Rd
798	1807 Old Mill Rd
799	1803 & 1805 Old Mill Rd
800	Between Aster Pass & Sabinal Trl on Old Mill Rd
801	1704 Old Mill Rd
802	1609 Old Mill Rd
803	1604 & 1606 Old Mill Rd
804	1600 & 1602 Old Mill Rd
805	1500 & 1502 Old Mill Rd
806	1406 & 1408 Old Mill Rd
808	1222 Old Mill Rd
809	1214 & 1216 Old Mill Rd
810	1206 & 1208 Old Mill Rd
811	1115 Old Mill Rd
812	1112 Old Mill Rd
813	1106/1104 Old Mill Rd
814	1100 Old Mill Rd
815	Old Mill Rd & 2410 Cranberry Cv
816	909 Old Mill Rd
817	901 Old Mill Rd
818	El Salido Pkwy
819	El Salido Pkwy
820	El Salido Pkwy & Dagama
821	El Salido Pky
822	El Salido Pky
823	El Salido Pkwy & 1901 Aster Pass
824	El Salido Pkwy & Aster Pass
825	El Salido Pky
826	El Salido Pky
827	El Salido Pky
828	El Salido Pky
829	El Salido Pkwy & Ebony Ln
830	El Salido Pkwy & Ebony Ln
831	El Salido Pkwy & Locust Cv
832	El Salido Pkwy & Hickory Dr
833	El Salido Pkwy & Texas Oak Way
835	El Salido Pkwy
836	El Salido Pkwy
837	3317 El Salido Pkwy
838	3401 El Salido Pkwy
839	El Salido Pkwy
840	Blazing Star Trail and Aster Pass Lot G
841	3009 & 3101 Blazing Star Trl
842	3109 Blazing Star Trail & Petunia St
843	3115 & 3117 Blazing Star Trl
844	3209 Blazing Star Trl
845	3309 Blazing Star Trl
846	1901 Petunia St
847	2611 & 2701 Buckeye Trl
848	2711 & 2713 Buckeye Trl
849	2814 & 2900 Buckeye Trl
850	2701 & 2703 Beechnut Trc

851	2713 & 2801 Beechnut Trc
852	2609 Aster Pass
853	2711 & 2801 Aster Pass
854	2811 Aster Pass
855	2907 & 2909 Aster Pass
856	Sabinal Trc & 1710 Mesquite Rd
857	2900 Sabinal Trc
858	2400 Tierra Blanco Trl & Old Mill Rd
859	Tierra Blanco Trl & 1708 Sycamore St
860	2510 & 2604 Tierra Blanco Trl
861	2700 Tierra Blanco Trl & Mesquite Rd
862	2706 & 2708 Tierra Blanco Trl
863	2802 & 2804 Tierra Blanco Trl
864	2900 Tierra Blanco Trl
865	2908 Tierra Blanco Trl
866	1800 Mexican Plum Trl
867	1711 Persimmon Rd
868	Sun Chase Blvd & 1700 Courtney Ln
869	1600 & 1602 Courtney Ln
870	1712 & 1713 Mackenzie Ln
871	1606 Mackenzie Ln & Sunchase Blvd
872	2447 & 2449 Madeline Lp
873	2440 & 2442 Madeline Lp
874	2428 & 2430 Madeline Lp
875	2301 Robby Ln
876	2307 & 2308 Robby Ln
877	2304 & 2306 Casey Cv
878	1503/1505 Brighton Bend Ln
879	Brighton Bend Ln & 2325 Clover Ridge Dr
880	1404/1406 Brighton Bend Ln
881	1308 Brighton Bend Ln
882	1204 Brighton Bend Ln
883	Brighton Bend Ln & 2200 Portwood Bend Cv
885	1111 Brighton Bend Ln
886	1100 Brighton Bend Ln
887	2313 Oakshire Cv
888	2300 Oakshire Cv
889	2026 Lakeline Oaks
890	2018 Lakeline Oaks
891	2003 Lakeline Oaks
892	909 Wood Ridge Ln
893	917 Wood Ridge Ln
894	2106 Wood Ridge Cv
895	2107 Windy Oaks Cv
896	912 Shannon Meadow Trl
897	925 Shannon Meadow Trl
898	2108 Shannon Meadow Cv
899	Little Elm Trl & Wood Ridge Ln
900	Little Elm Trl & Shannon Meadow Trl
901	1107 Hunters Creek Dr
902	1100 Hunters Creek Dr
903	907 Hunters Creek Dr
904	2408 Little Creek Cv
905	2411 Hunters Creek Cv
906	2400 Hunters Creek Cv
907	2414 Kristen Ln
908	2410 Kristen Ln
909	2316 Kristen Ln
910	2303 Kristen Ln
911	2401 Cranberry Cv
912	2210 & 2212 Clover Ridge Dr
913	2300 Clover Ridge Dr
914	2310 & 2312 Clover Ridge Dr
915	2320 Clover Ridge Dr
916	2300 Portwood Bend Cv
917	2310 & 2308 Portwood Bend Cv
918	1200 Boerne Dr
919	1206 & 1208 Boerne Dr
920	1214 Boerne Dr
921	1811 Hatch Rd
922	1711 Hatch Rd
923	1615 Hatch Rd
924	1515 Hatch Rd
925	1600 Honeyweed St
926	1702 Honeyweed St
927	3008 Cat Claw Cv
928	3101 Pepper Grass Trl
929	3201 Pepper Grass Trl
930	1804 Spiderlily View
931	1702 Spiderlily View
932	1508 Spiderlily View
933	1500 Spiderlily View
934	1504 Black Cherry Dr
935	1403 Black Cherry Dr
936	1317 Black Cherry Dr
937	1309 Black Cherry Dr
938	3002 Red Bay Dr
939	3115 Redy Bay Dr & Lauretta Wood Dr
940	3108 Red Bay Dr
941	3210 Red Bay Dr
942	1314 Mulberry Way
943	1401 Mulberry Way
944	1415 Mulberry Way
945	1504 Texas Oak Way
946	1317 Texas Oak Way
947	1307 Texas Oak Way
948	3010 Birch Dr
949	3007 Cottonweed Dr
950	1310 Laurettawood Dr
951	3311 Sweet Gum Trc
952	Sweet Gum Trc & Piney Creek Ln
953	Sweet Gum Trc & Plum Creek Ln
954	1321 Plum Creek Ln
955	Plum Creek Ln & Larkspur Way
956	3400 Larkspur Way
957	1301 Lantana Ln
958	1313 Piney Creek Rd
959	1402 Piney Creek Rd
960	1412 Mimosa Pass
961	1404 Mimosa Pass
962	1318 Mimosa Pass
963	1301 Mimosa Pass
964	1317 Butternut Pl
965	1406 Butternut Pl
4722	1702 Mesquite Rd
4723	1711 Palmetto Dr & Sabinal Trc
4724	2813 Hannah Kay Dr
4725	2700 & 2701 Cashell Wood Cv

MAIL KIOSK LOCATION TABLE	
MAILKIOSK TAG NUMBER	STREET ADDRESS
1	3413 Sweetgum Trail
2	Plum Creek Road
3	1318 Mimosa Pass
4	1402 Butternut Place
5	2002 Dagama Drive
6	2218 London Lane
7	2228 Granger Lane
8	2211 Old Mill Road
9	2110 Lobeilia Drive
10	2109 Day Flower Trace
11	Hackberry Lane
12	2707 Beechnut Trace
13	2900 Buckeye Trail
14	2710 Aster Pass
15	2808 Sabinal Trail
16	2608 Sabinal Trail
17	2411 Madeline Loop
18	1302 Old Mill Road
19	2301 Little Elm
20	913 Woodridge Lane
21	932 Shannon Meadow Trail
22	1201-1299 Brighton Bend Lane
23	1409 Brighton Bend Lane
24	2404 Kristen Lane
25	1010 Old Mill Road
26	2007 Old Mill Road
27	1321 Black Cherry Drive
28	1307 Black Cherry Drive
29	Lauretta Wood & Hatch
30	2512 Stenson & Lobelia
31	Briona Wood & Vestivia
32	2800 Cashell Wood Drive
33	2000 Dagama Drive
34	1701 Day Flower Trace
35	3100 Blaring Star Trail
36	3115 Blaring Star Trail
37	3209 Blazing Star Trail
38	2900 Buckeye Trail
39	2801 Buckeye Trail
40	Sun Chase & Mackenzie Lane
41	1 Birch Drive
42	2 Birch Drive

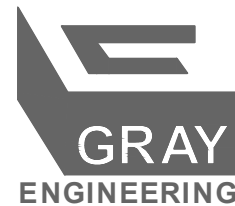

MAP-1

SEE MAP 6

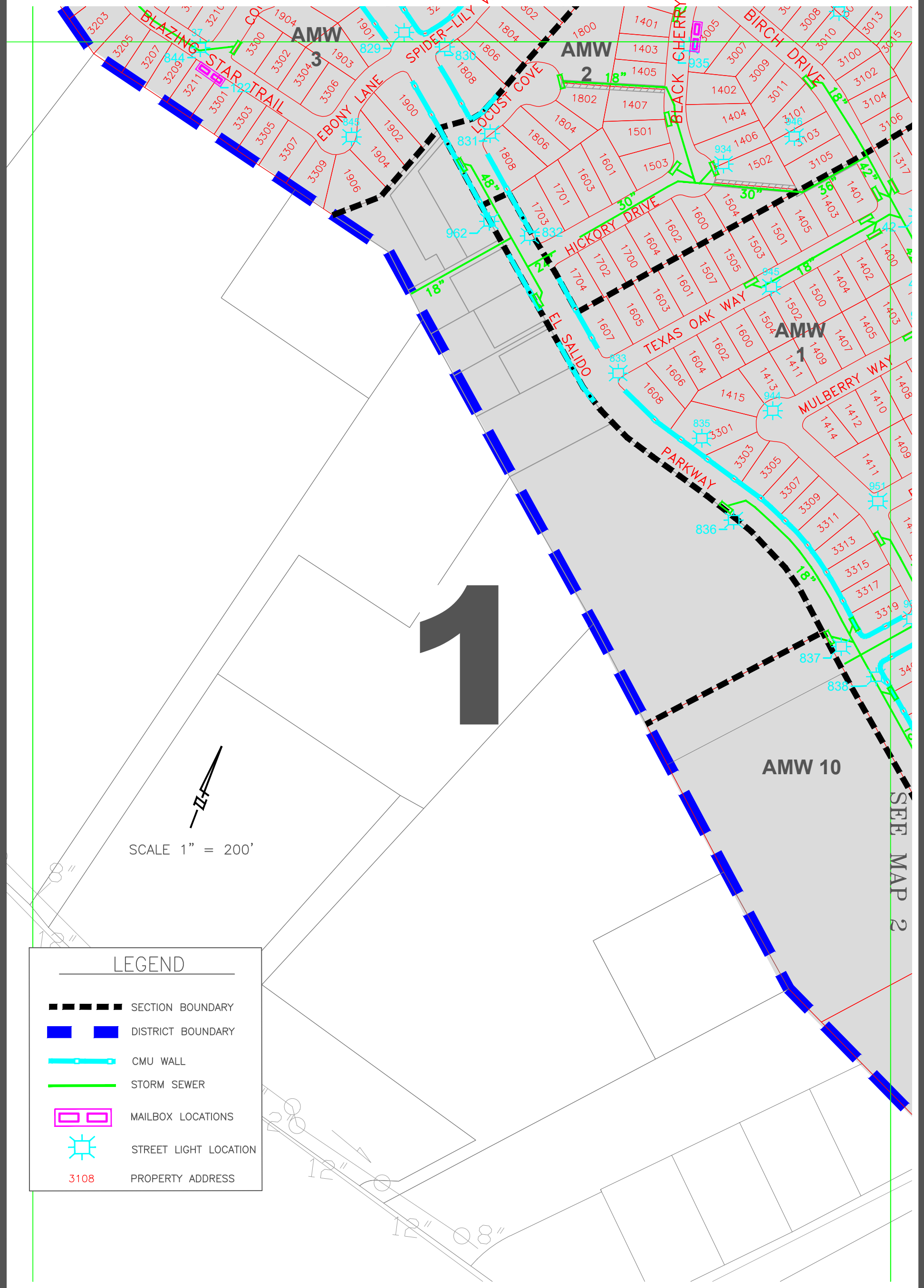

SCALE 1" = 200'

LEGEND	
	SECTION BOUNDARY
	DISTRICT BOUNDARY
	CMU WALL
	STORM SEWER
	MAILBOX LOCATIONS
	STREET LIGHT LOCATION
3108	PROPERTY ADDRESS

SEE MAP 2

MAP-2

SEE MAP 7

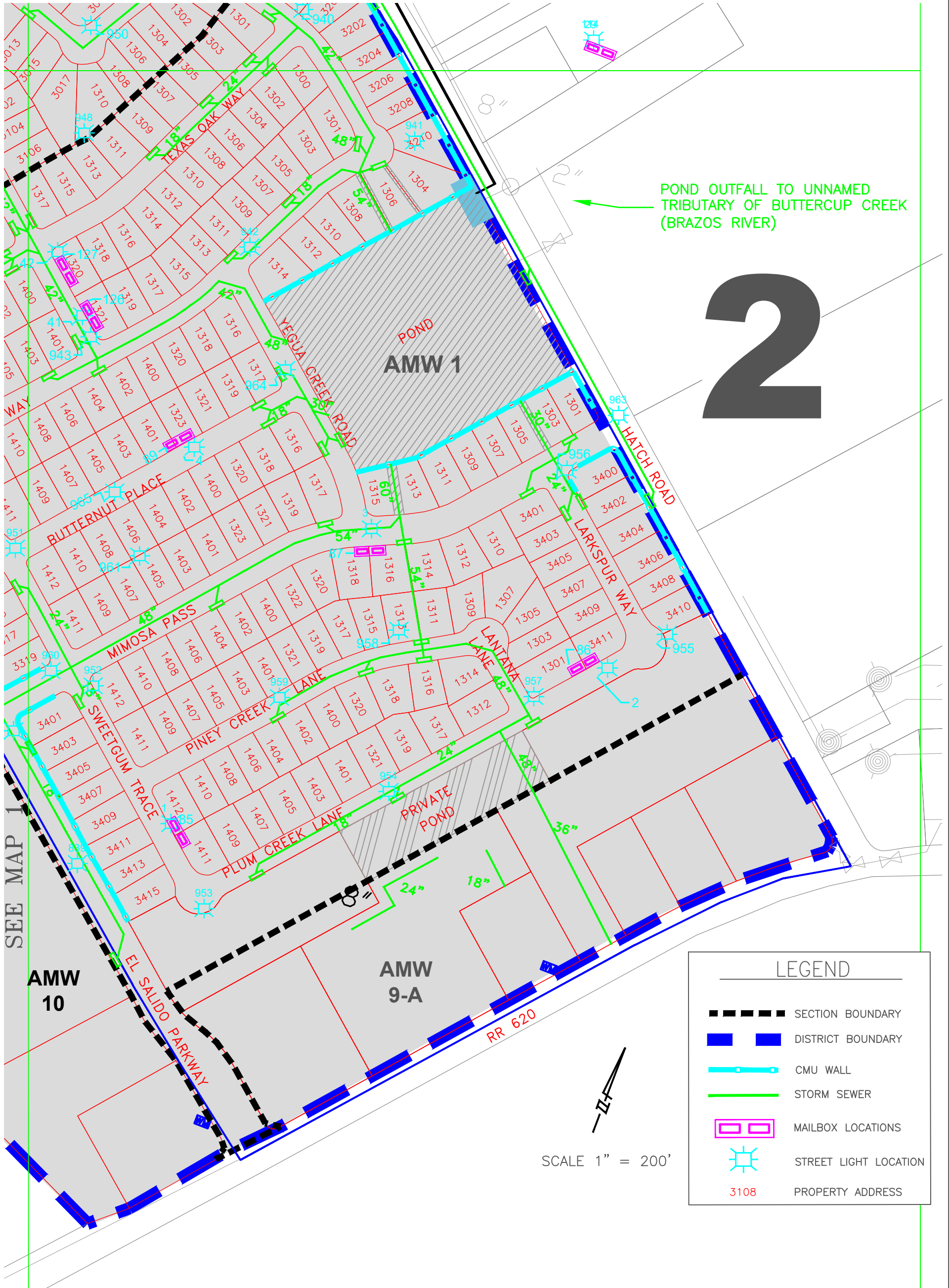

MAP-3

3

Cypress Creek
Tributary 1
(waters of U.S.)

SCALE 1" = 200'

LEGEND

- SECTION BOUNDARY
- DISTRICT BOUNDARY
- CMU WALL
- STORM SEWER
- MAILBOX LOCATIONS
- STREET LIGHT LOCATION
- PROPERTY ADDRESS

SEE MAP 4

POND OUTFALL TO
CYPRESS CREEK
(COLORADO RIVER)

SHEET 3

MAP-4

SEE MAP 8

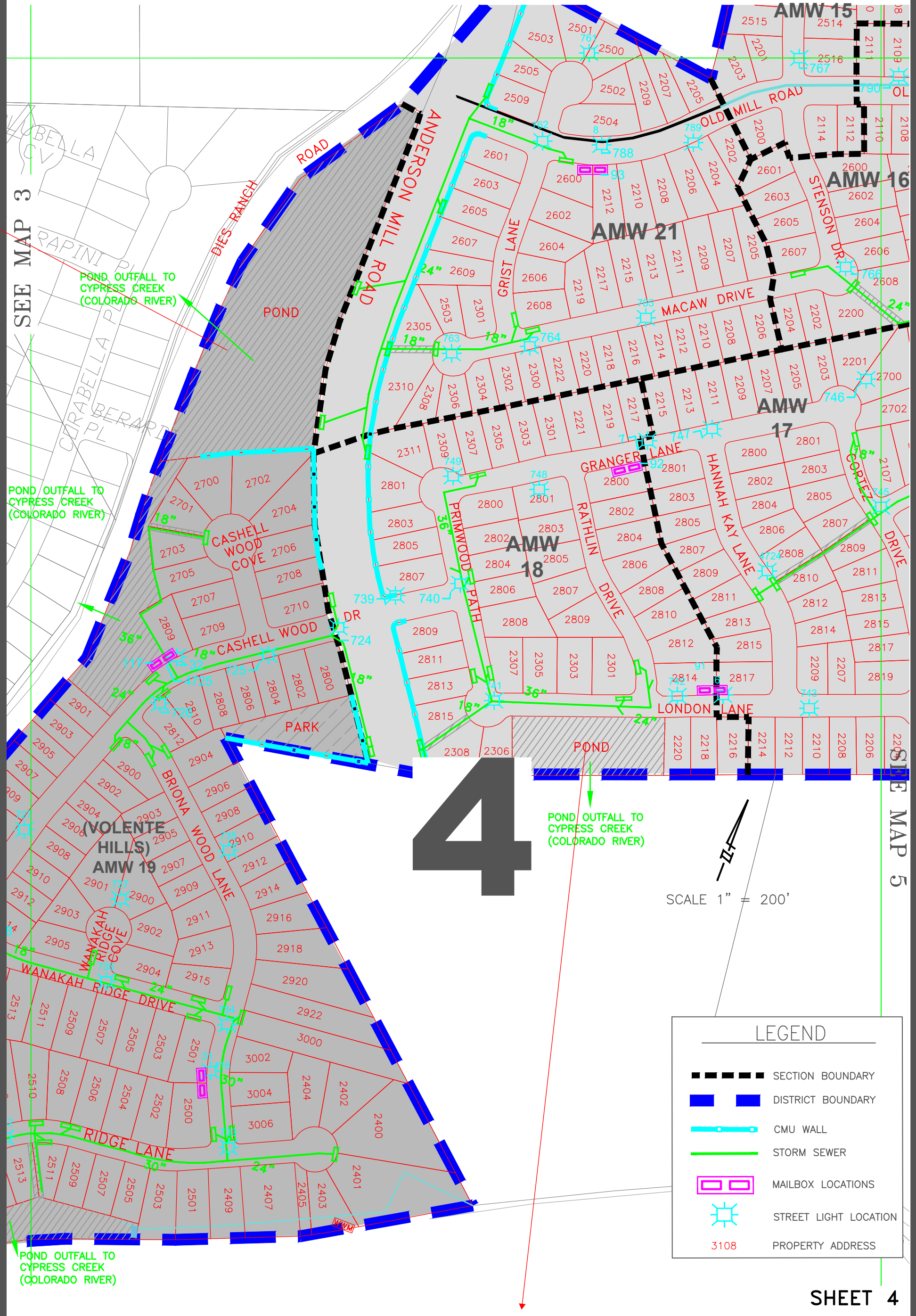

SEE MAP 3

SEE MAP 5

POND OUTFALL TO CYPRESS CREEK (COLORADO RIVER)

POND OUTFALL TO CYPRESS CREEK (COLORADO RIVER)

POND OUTFALL TO CYPRESS CREEK (COLORADO RIVER)

POND OUTFALL TO CYPRESS CREEK (COLORADO RIVER)

LEGEND	
	SECTION BOUNDARY
	DISTRICT BOUNDARY
	CMU WALL
	STORM SEWER
	MAILBOX LOCATIONS
	STREET LIGHT LOCATION
	PROPERTY ADDRESS

SCALE 1" = 200'



MAP-5

SEE MAP 9

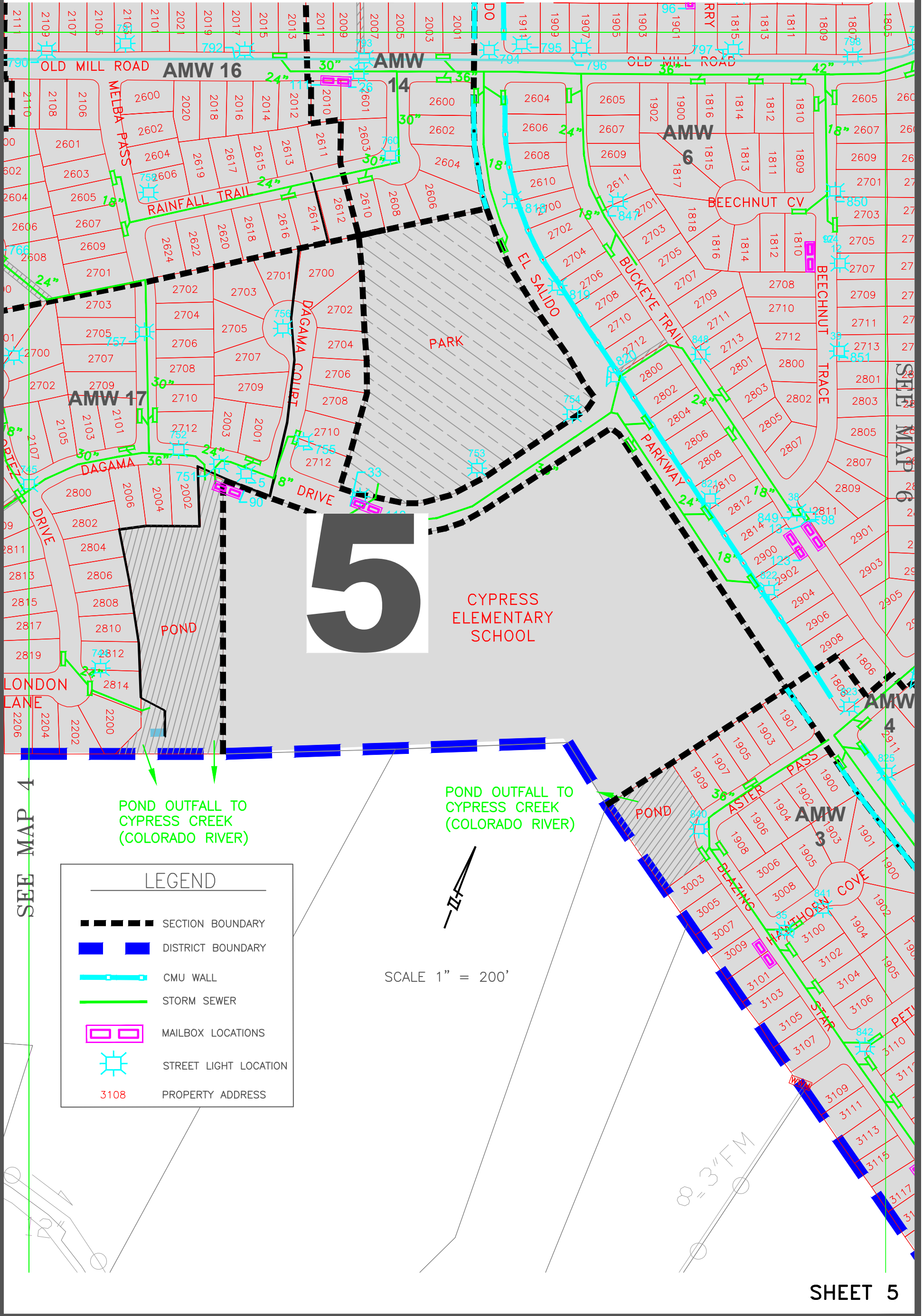

LEGEND	
	SECTION BOUNDARY
	DISTRICT BOUNDARY
	CMU WALL
	STORM SEWER
	MAILBOX LOCATIONS
	STREET LIGHT LOCATION
3108	PROPERTY ADDRESS

SCALE 1" = 200'



POND OUTFALL TO CYPRESS CREEK (COLORADO RIVER)

POND OUTFALL TO CYPRESS CREEK (COLORADO RIVER)

H:\Projects\919 WTC\919 WTC\11388 Street Light Map Update\CAD\Sheets\Sheet 5

SEE MAP 4

SEE MAP 6

MAP-6

SEE MAP 10

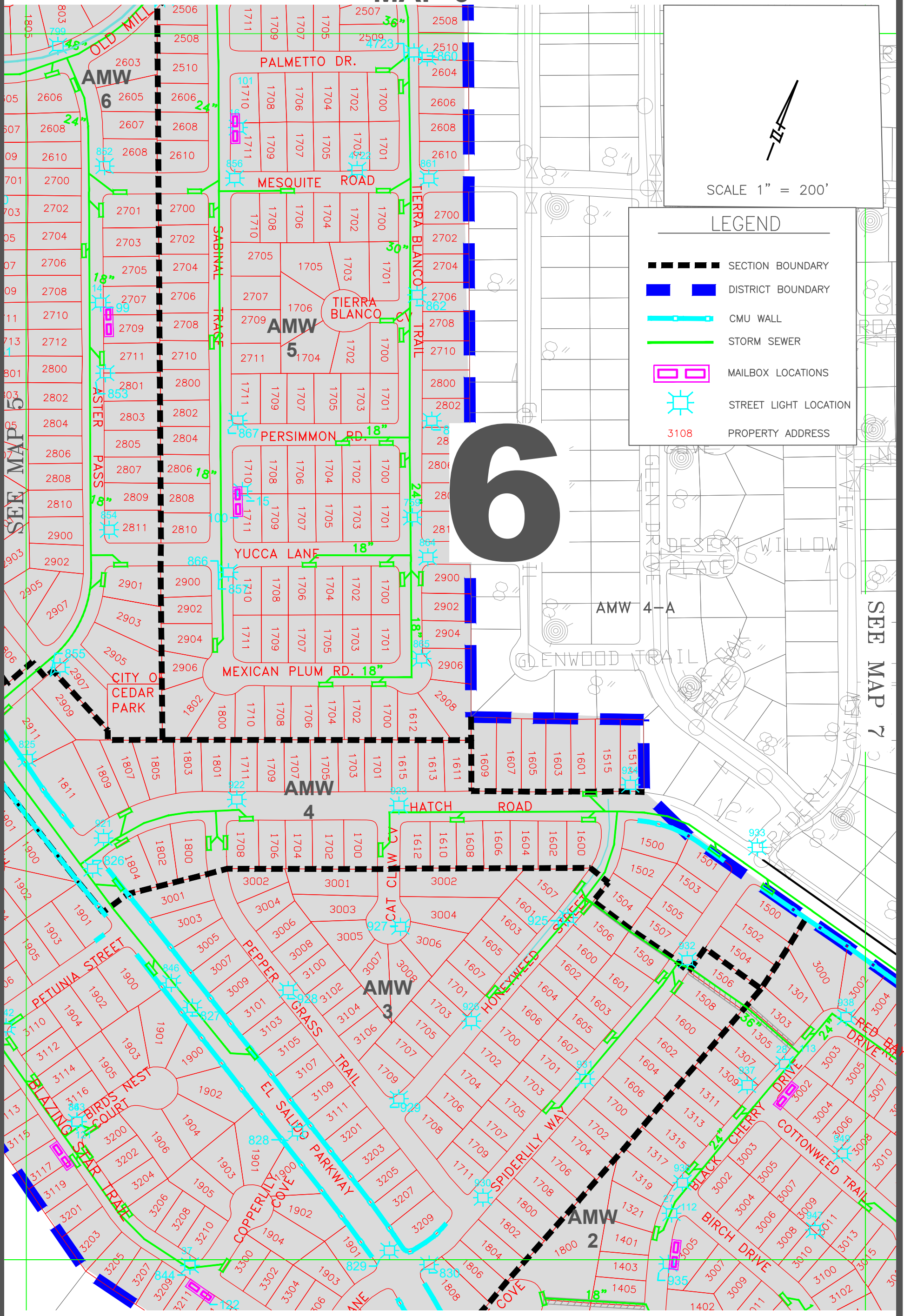

SCALE 1" = 200'

LEGEND

- SECTION BOUNDARY
- DISTRICT BOUNDARY
- CMU WALL
- STORM SEWER
- MAILBOX LOCATIONS
- STREET LIGHT LOCATION
- 3108 PROPERTY ADDRESS

MAP-7

SEE MAP 11

7

SCALE 1" = 200'



SEE MAP 6

LEGEND

- SECTION BOUNDARY
- DISTRICT BOUNDARY
- CMU WALL
- STORM SEWER
- MAILBOX LOCATIONS
- STREET LIGHT LOCATION
- PROPERTY ADDRESS

H:\Projects\919 WTC\919 WTC\11388 Street Light Map Update\CAD\Sheets\Sheet 7

MAP-8

CYPRESS CREEK ROAD

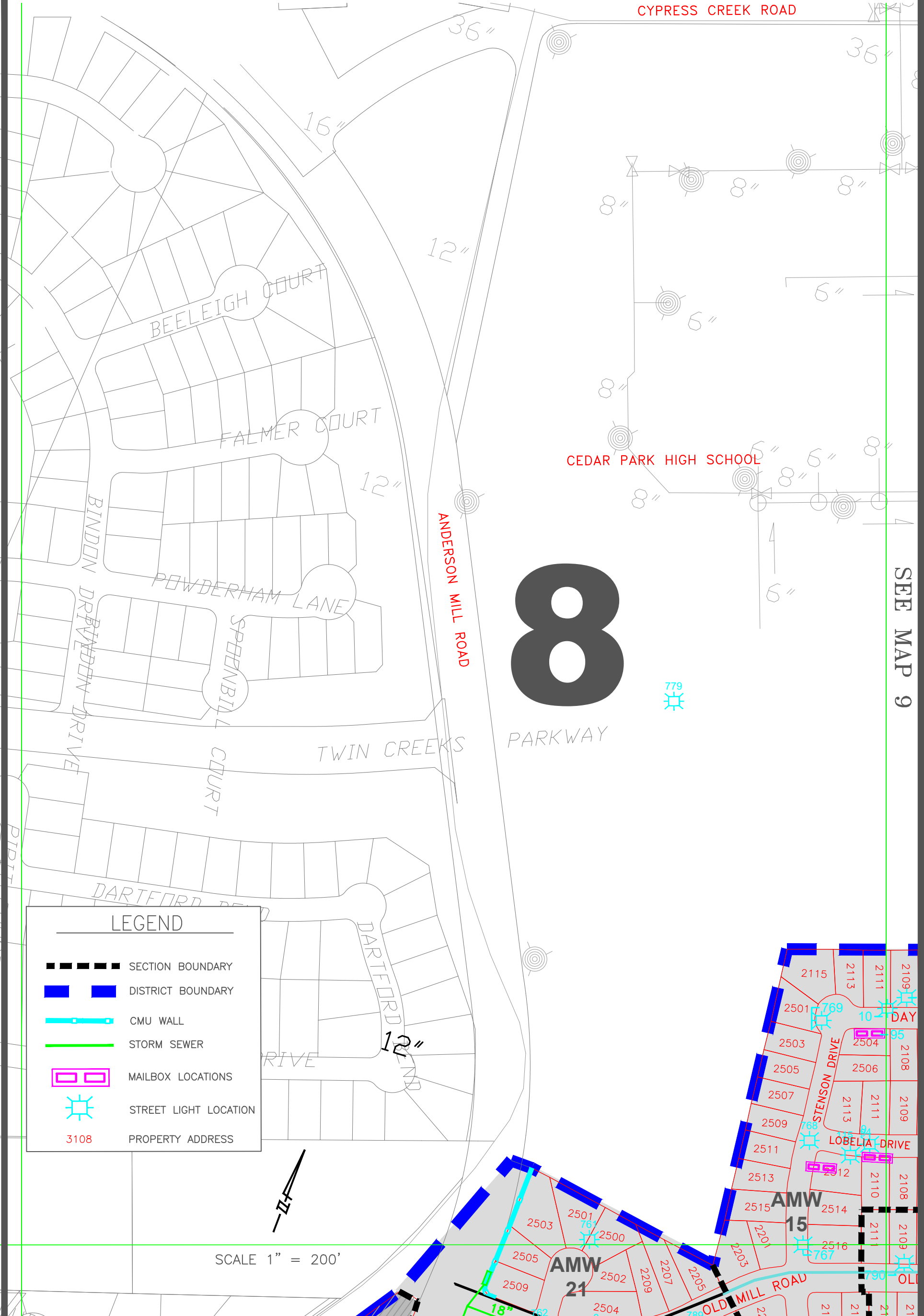

CEDAR PARK HIGH SCHOOL

SEE MAP 9

8

779

TWIN CREEKS PARKWAY

ANDERSON MILL ROAD

TWIN CREEKS

LEGEND

- SECTION BOUNDARY
- DISTRICT BOUNDARY
- CMU WALL
- STORM SEWER
- MAILBOX LOCATIONS
- ☼ STREET LIGHT LOCATION
- 3108 PROPERTY ADDRESS

SCALE 1" = 200'

SEE MAP 4

SHEET 8

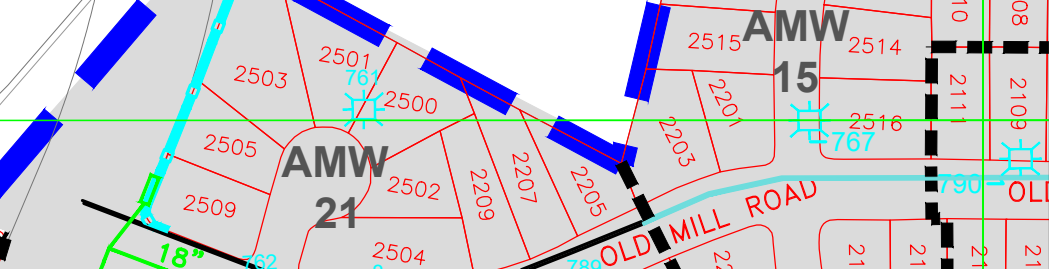

MAP-9

CYPRESS CREEK ROAD

SCALE 1" = 200'

LEGEND

- SECTION BOUNDARY
- DISTRICT BOUNDARY
- CMU WALL
- STORM SEWER
- MAILBOX LOCATIONS
- STREET LIGHT LOCATION
- 3108 PROPERTY ADDRESS

9

SEE MAP 10

SEE MAP 8

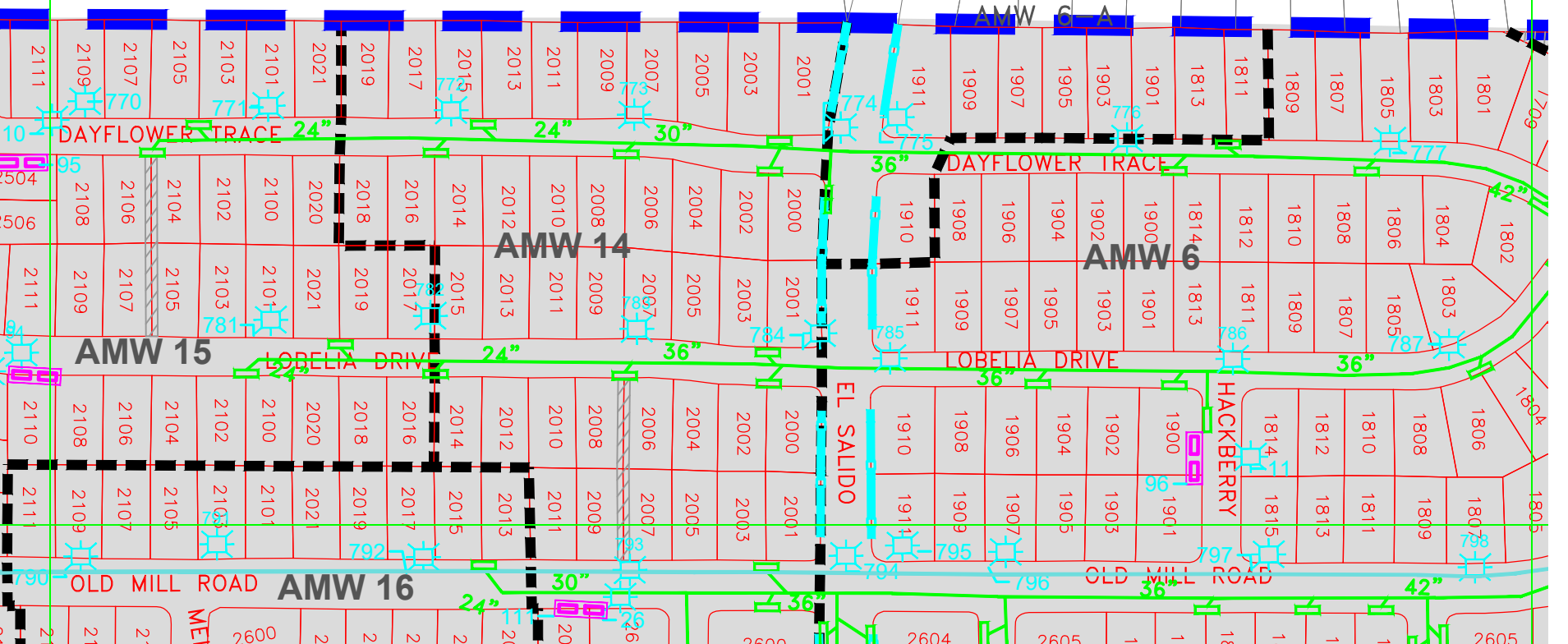

SEE MAP 5

SHEET 9

MAP-10

SCALE 1" = 200'

LEGEND

- SECTION BOUNDARY
- DISTRICT BOUNDARY
- CMU WALL
- STORM SEWER
- MAILBOX LOCATIONS
- STREET LIGHT LOCATION
- PROPERTY ADDRESS

10

Buttercup Creek
unnamed trib
(waters of U.S.)

POND
POND OUTFALL TO
BUTTERCUP CREEK
(BRAZOS RIVER)

SEE MAP 9

SEE MAP 11

SEE MAP 6

SHEET 10

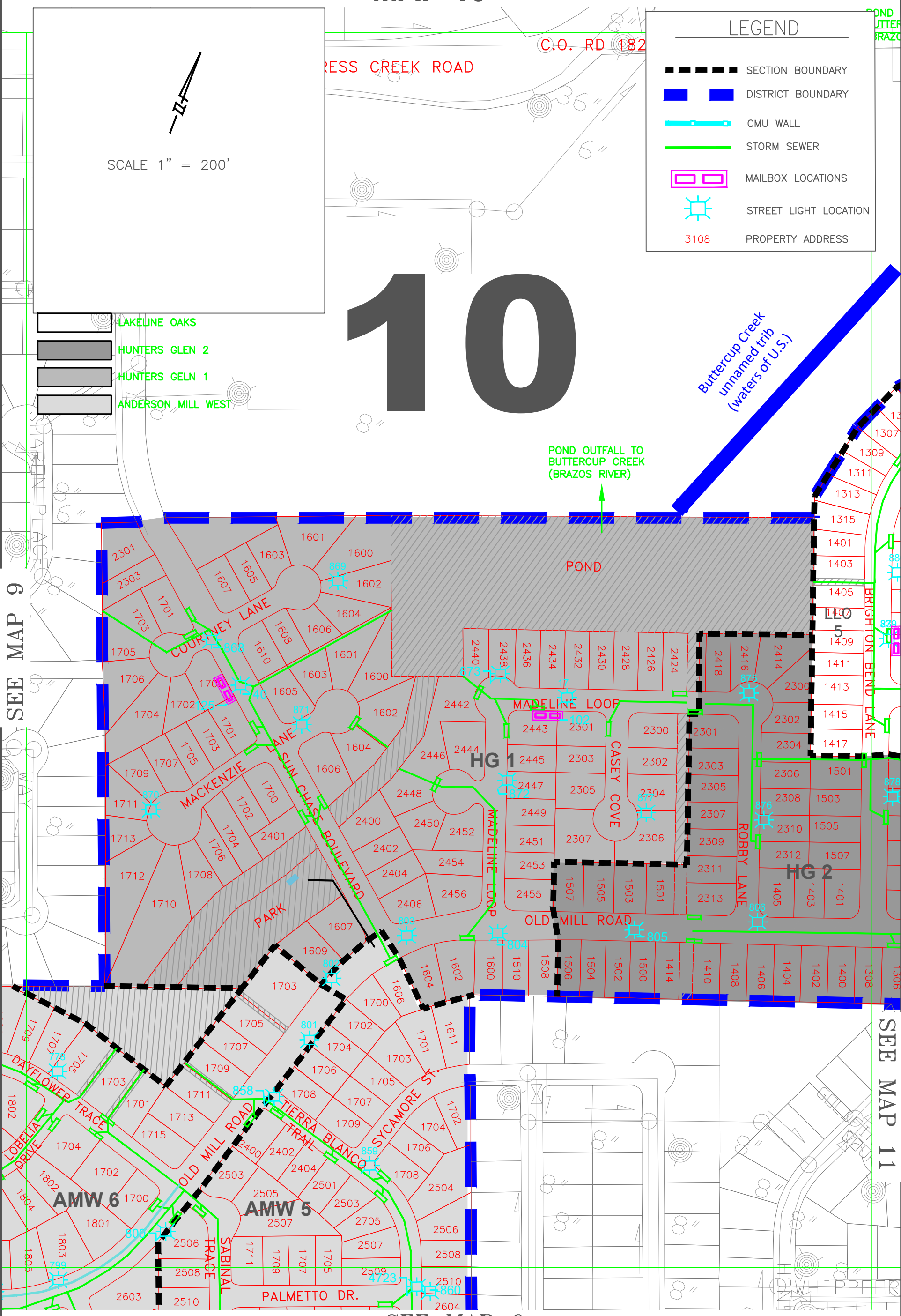

- LAKELINE OAKS
- HUNTERS GLEN 2
- HUNTERS GLEN 1
- ANDERSON MILL WEST

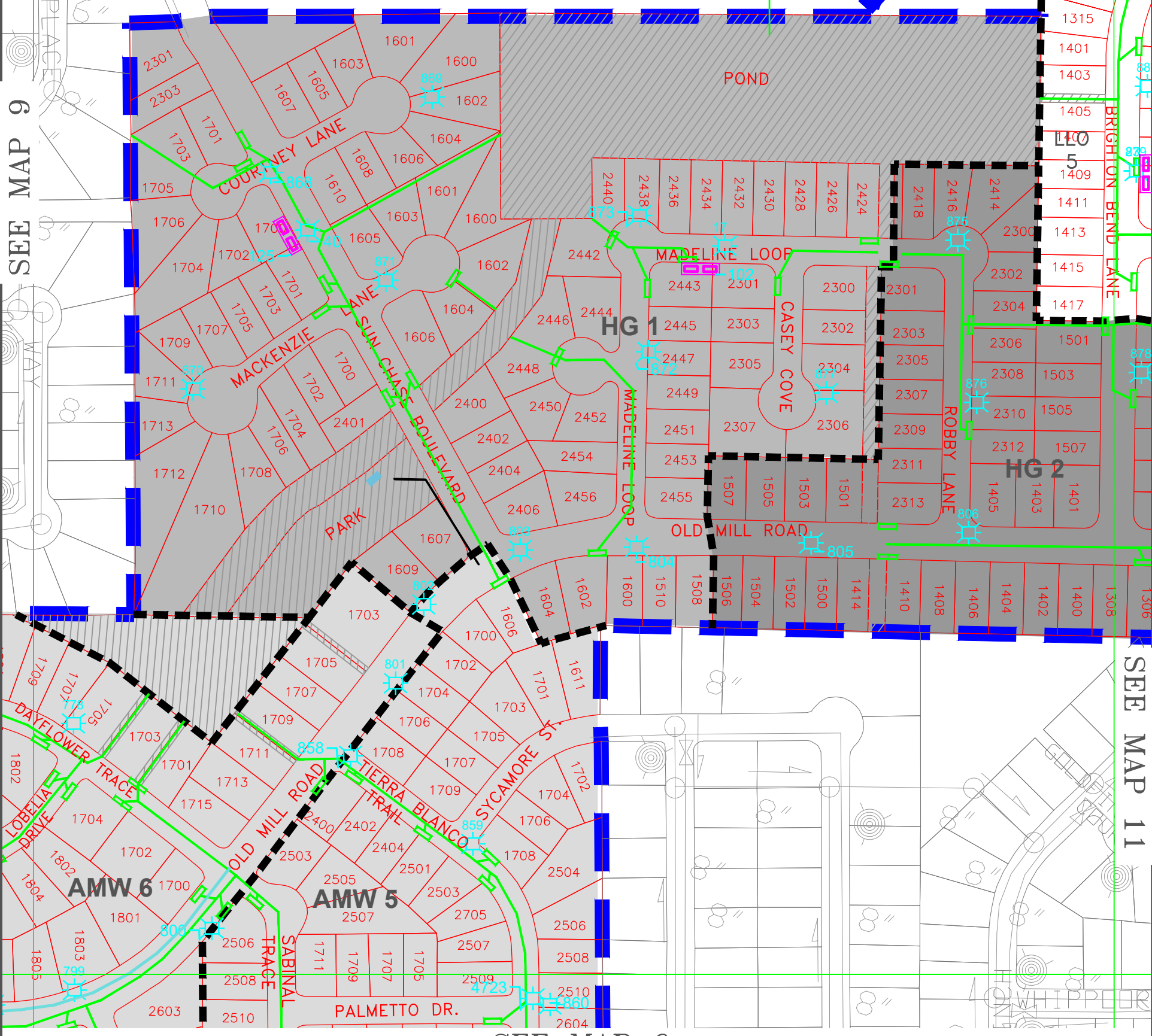

MAP-11

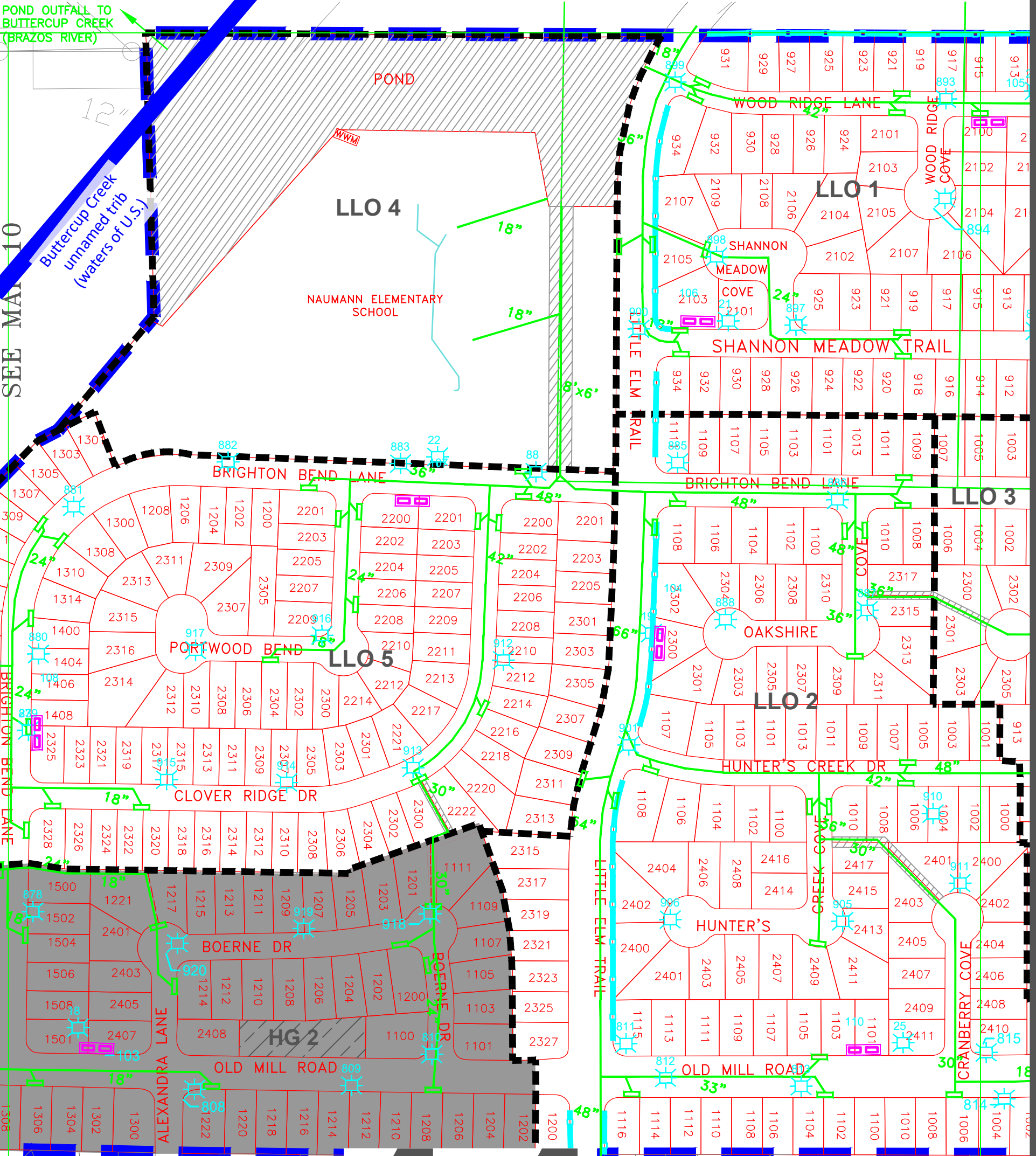

SEE MAP 10

SEE MAP 12

SEE MAP 7

SHEET 11

POND OUTFALL TO BUTTERCUP CREEK (BRAZOS RIVER)

Buttercup Creek
unnamed trib
(waters of U.S.)

LLO 4

NAUMANN ELEMENTARY SCHOOL

LLO 1

SHANNON MEADOW COVE

SHANNON MEADOW TRAIL

BRIGHTON BEND LANE

BRIGHTON BEND LANE

LLO 3

PORTWOOD BEND

LLO 5

LLO 2

OAKSHIRE

HUNTER'S CREEK DR

CLOVER RIDGE DR

BOERNE DR

HUNTER'S







OLD MILL ROAD

OLD MILL ROAD

HG 2

CRANBERRY COVE

LEGEND

-  SECTION BOUNDARY
-  DISTRICT BOUNDARY
-  CMU WALL
-  STORM SEWER
-  MAILBOX LOCATIONS
-  STREET LIGHT LOCATION
-  PROPERTY ADDRESS

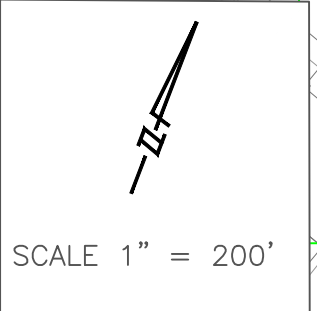







MAP-12

12

SCALE 1" = 200'

LEGEND

-  SECTION BOUNDARY
-  DISTRICT BOUNDARY
-  CMU WALL
-  STORM SEWER
-  MAILBOX LOCATIONS
-  STREET LIGHT LOCATION
-  3108 PROPERTY ADDRESS

H:\Projects\919 WTC\919 WTC\11388 Street Light Map Update\CAD\Sheets\Sheet 12

SEE MAP 11

SHEET 12

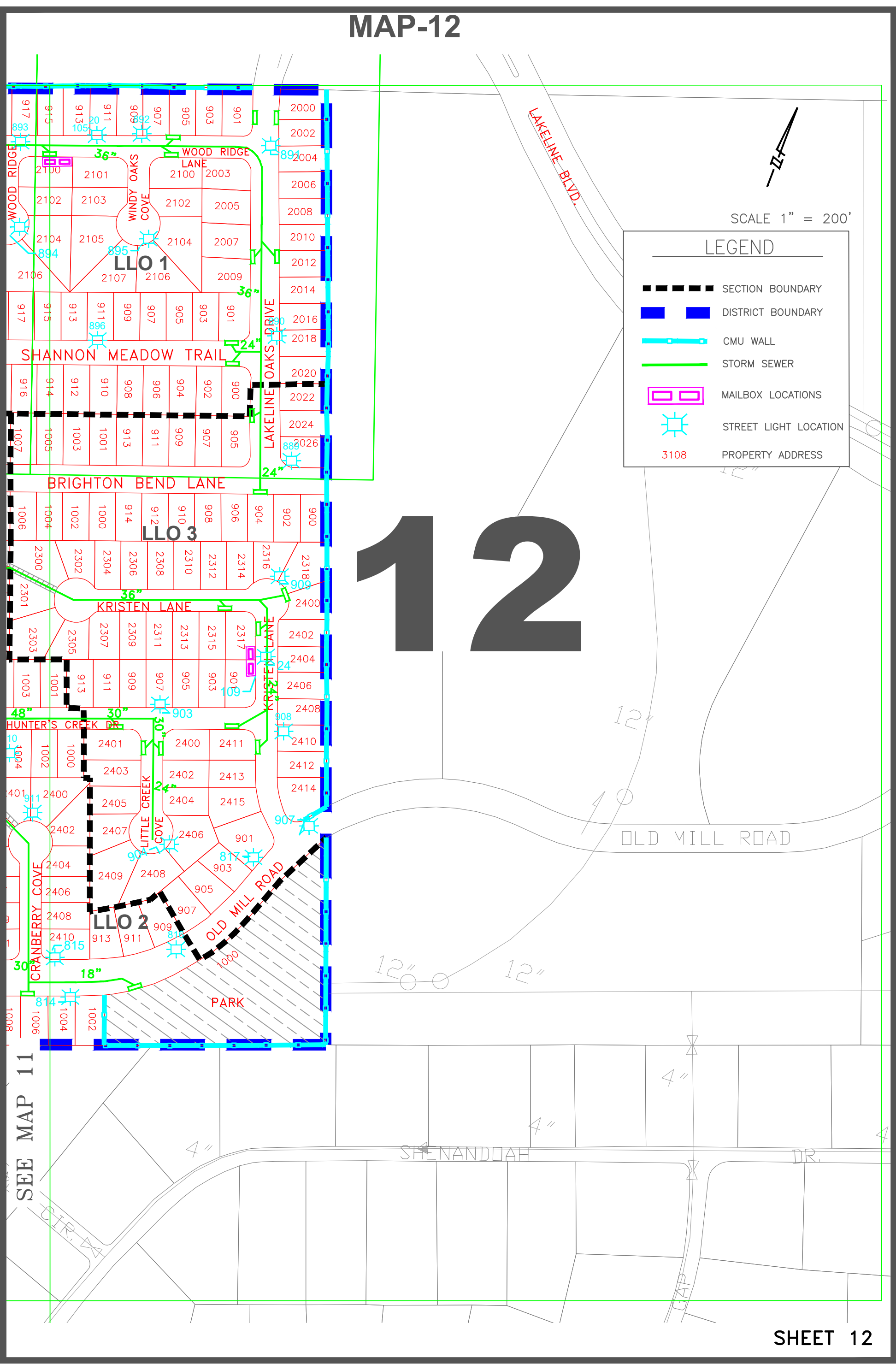

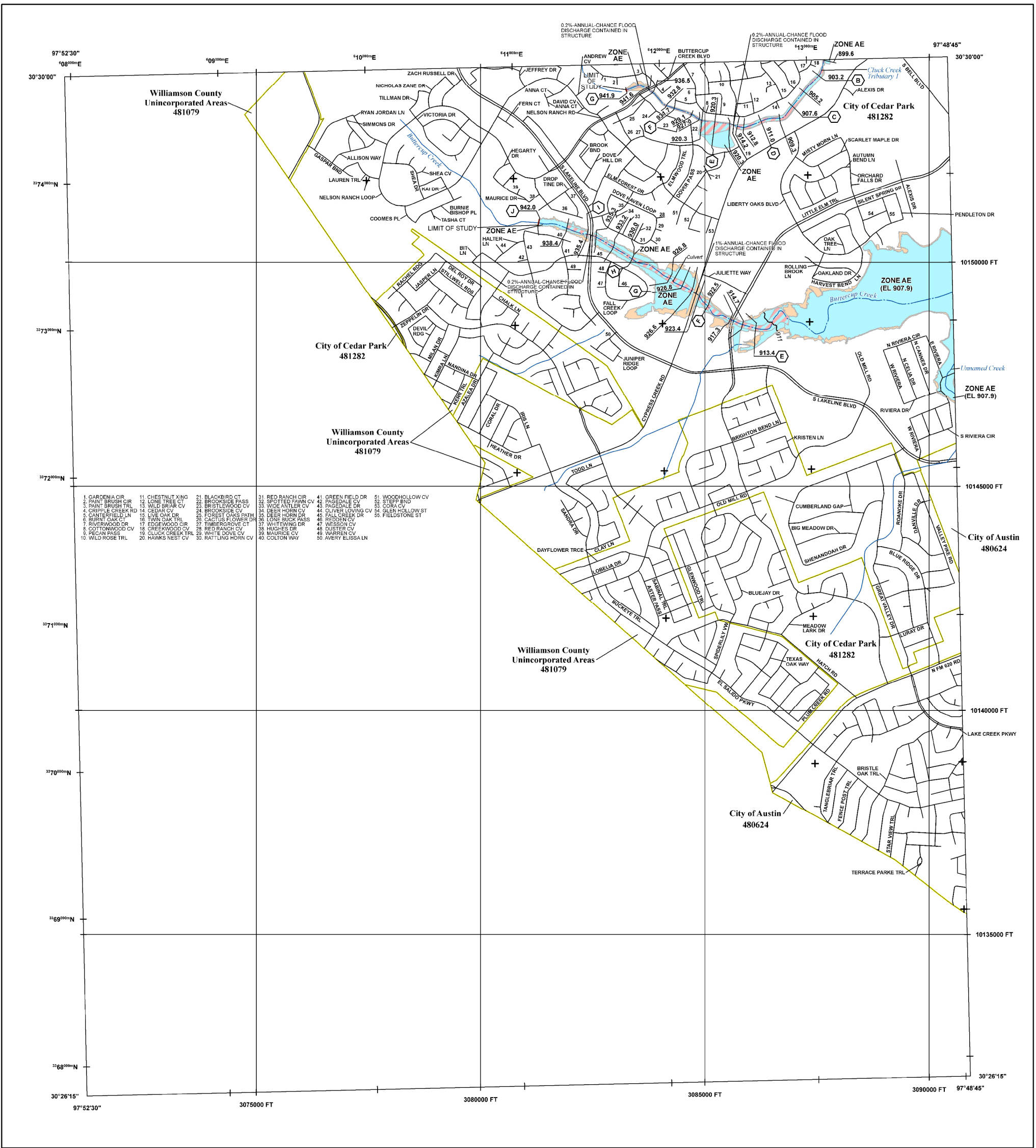

FLOOD HAZARD INFORMATION

SEE FIS REPORT FOR DETAILED LEGEND AND INDEX MAP FOR FIRM PANEL LAYOUT
THE INFORMATION DEPICTED ON THIS MAP AND SUPPORTING DOCUMENTATION ARE ALSO AVAILABLE IN DIGITAL FORMAT AT [HTTPS://MSC.FEMA.GOV](https://msc.fema.gov)

	Without Base Flood Elevation (BFE) Zone A, V, A99
	With BFE or Depth Zone AE, AO, AH, VE, AR Regulatory Floodway
	0.2% Annual Chance Flood Hazard, Areas of 1% annual chance flood with average depth less than one foot or with drainage areas of less than one square mile Zone X
	Future Conditions 1% Annual Chance Flood Hazard Zone X
	Area with Reduced Flood Risk due to Levee See Notes Zone X
	Areas of Minimal Flood Hazard Zone X
	Area of Undetermined Flood Hazard Zone D
	Channel, Culvert or Storm Sewer
	Levee, Dike or Floodwall
	18.2 Cross Sections with 1% Annual Chance Water Surface Elevation (BFE)
	17.5
	Coastal Transect
	Coastal Transect Baseline
	Profile Baseline
	Hydrographic Feature
	Base Flood Elevation Line (BFE)
	Limit of Study
	Jurisdiction Boundary

NOTES TO USERS

For information and questions about this Flood Insurance Rate Map (FIRM), available products associated with this FIRM, including historic versions, the current map date for each FIRM panel, how to order products, or the National Flood Insurance Program (NFIP) in general, please call the FEMA Map Information eXchange at 1-877-FEMA-MAP (1-877-336-2627) or visit the FEMA Flood Map Service Center website at <https://msc.fema.gov>. Available products may include previously issued Letters of Map Change, a Flood Insurance Study Report, and/or digital versions of this map. Many of these products can be ordered or obtained directly from the website.

Communities annexing land on adjacent FIRM panels must obtain a current copy of the adjacent panel as well as the current FIRM index. These may be ordered directly from the Flood Map Service Center at the number listed above.

For community and countywide map dates refer to the Flood Insurance Study Report for this jurisdiction.

To determine if flood insurance is available in this community, contact your Insurance agent or call the National Flood Insurance Program at 1-800-638-6620.

Base map information shown on this FIRM was derived from digital data obtained from Texas Natural Resource Information Systems (TRNRS), dated 2000; United States Census Bureau, dated 2015; United States Geological Survey, dated 2005; and the Williamson County Geographic Information Systems (GIS) Department, dated 2014 and 2017.

SCALE

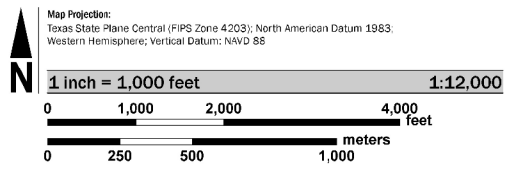

PANEL LOCATOR

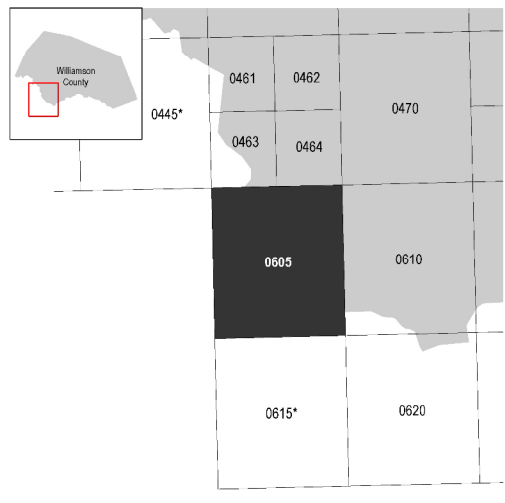

National Flood Insurance Program

NATIONAL FLOOD INSURANCE PROGRAM
FLOOD INSURANCE RATE MAP

WILLIAMSON COUNTY, TEXAS
 and Incorporated Areas
PANEL 605 OF 750

FEMA

Panel Contains:

COMMUNITY	NUMBER	PANEL SUFFIX
AUSTIN, CITY OF	480624	0605 F
CEDAR PARK, CITY OF	481282	0605 F
WILLIAMSON COUNTY	481079	0605 F

VERSION NUMBER
2.3.3.3

MAP NUMBER
48491C0605F

MAP REVISED
DECEMBER 20, 2019

*PANEL NOT PRINTED

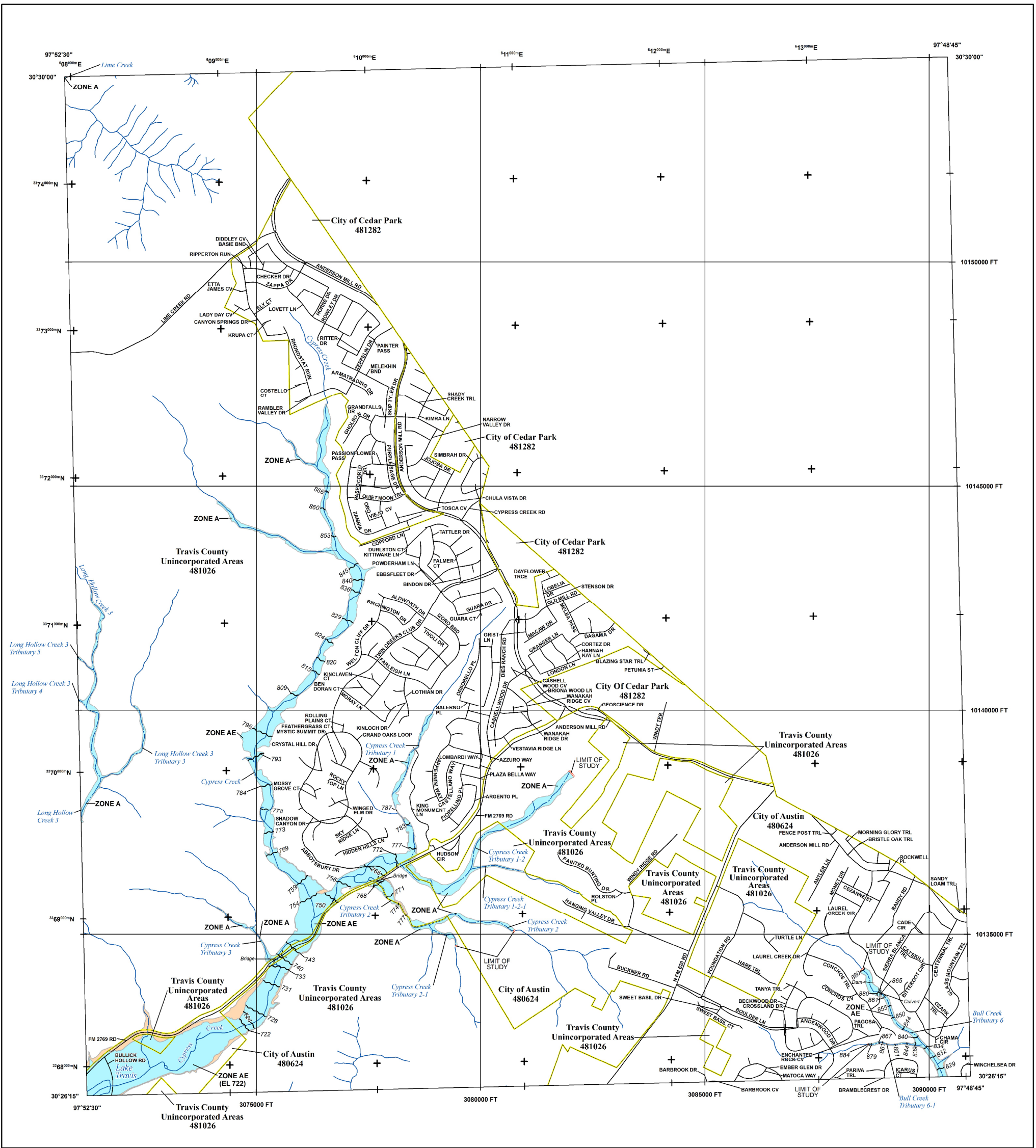

FLOOD HAZARD INFORMATION

SEE FIS REPORT FOR DETAILED LEGEND AND INDEX MAP FOR FIRM PANEL LAYOUT
THE INFORMATION DEPICTED ON THIS MAP AND SUPPORTING DOCUMENTATION ARE ALSO AVAILABLE IN DIGITAL FORMAT AT [HTTPS://MSC.FEMA.GOV](https://msc.fema.gov)

	Without Base Flood Elevation (BFE) Zone A, V, A99
	With BFE or Depth Zone AE, AO, AH, VE, AR
	Regulatory Floodway
	0.2% Annual Chance Flood Hazard, Areas of 1% annual chance flood with average depth less than one foot or with drainage areas of less than one square mile
	Future Conditions 1% Annual Chance Flood Hazard Zone X
	Area with Reduced Flood Risk due to Levee See Notes. Zone X
	Area with Flood Risk due to Levee Zone D
	NO SCREEN Area of Minimal Flood Hazard Zone X
	Area of Undetermined Flood Hazard Zone D
	Channel, Culvert, or Storm Sewer
	Levee, Dike, or Floodwall
	Cross Sections with 1% Annual Chance Water Surface Elevation
	Coastal Transect
	Coastal Transect Baseline
	Profile Baseline
	Hydrographic Feature
	Base Flood Elevation Line (BFE)
	Limit of Study
	Jurisdiction Boundary

NOTES TO USERS

For information and questions about this Flood Insurance Rate Map (FIRM), available products associated with this FIRM, including historic versions, the current map date for each FIRM panel, how to order products, or the National Flood Insurance Program (NFIP) in general, please call the FEMA Map Information Exchange at 1-877-FEMA-MAP (1-877-336-2627) or visit the FEMA Flood Map Service Center website at <https://msc.fema.gov>. Available products may include previously issued Letters of Map Change, a Flood Insurance Study Report, and/or digital resources of this map. Many of these products can be ordered or obtained directly from the website.

Communities annexing land on adjacent FIRM panels must obtain a current copy of the adjacent panel as well as the current FIRM Index. These may be ordered directly from the Flood Map Service Center at the number listed above.

For community and countywide map dates refer to the Flood Insurance Study Report for this jurisdiction.

To determine if flood insurance is available in this community, contact your insurance agent or call the National Flood Insurance Program at 1-800-658-6629.

Base map information shown on this FIRM was derived from digital data obtained from City of Austin dated 2016, NPHL dated 2014, and CAPOCS dated 2014 and 2016.

SCALE

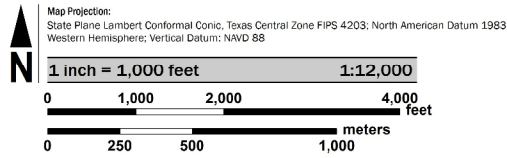

PANEL LOCATOR

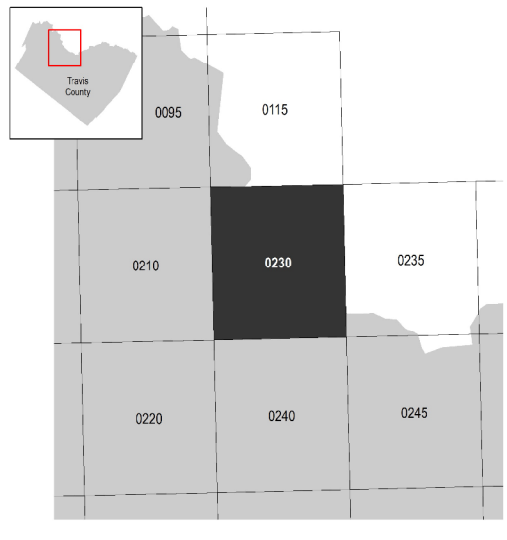

FEMA
National Flood Insurance Program

NATIONAL FLOOD INSURANCE PROGRAM
FLOOD INSURANCE RATE MAP
TRAVIS COUNTY, TEXAS
 and Incorporated Areas
PANEL 230 OF 730

Panel Contains:
 COMMUNITY: AUSTIN, CITY OF; CEDAR PARK, CITY OF; TRAVIS COUNTY
 NUMBER: 480624, 481282, 481026
 PANEL: 0230, 0230, 0230
 SUFFIX: K, K, K

VERSION NUMBER: 2.3.3.3
 MAP NUMBER: 48453C0230K
 MAP REVISED: JANUARY 22, 2020